

Un monde nouveau

Feu! Chatterton

MDS

Tous connectés... ♩ = 108

Couplet 1

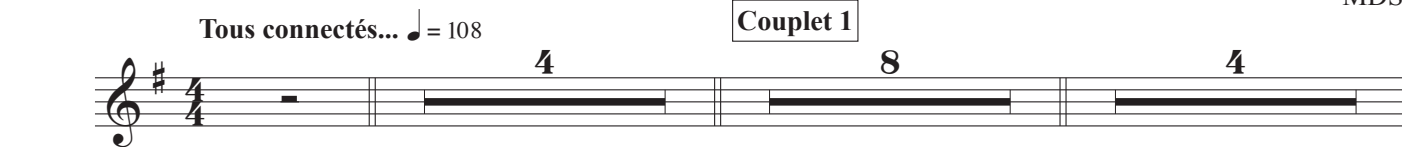

Refrain 1

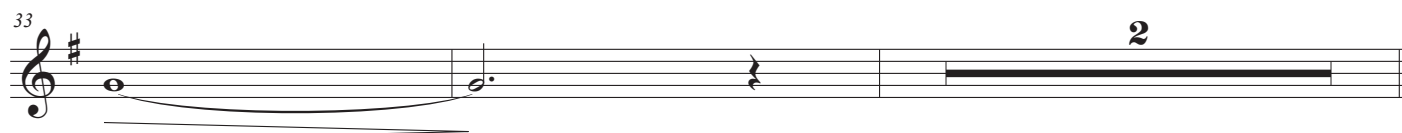

Pont 1

Couplet 2

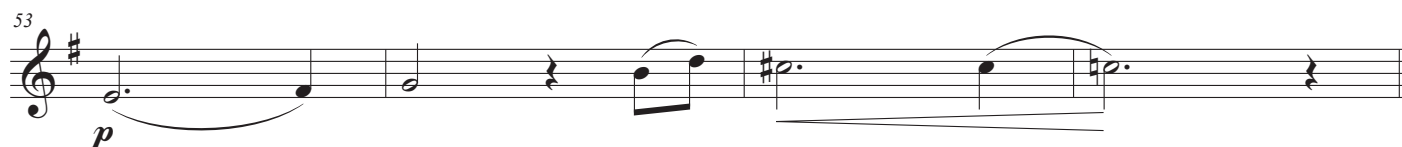
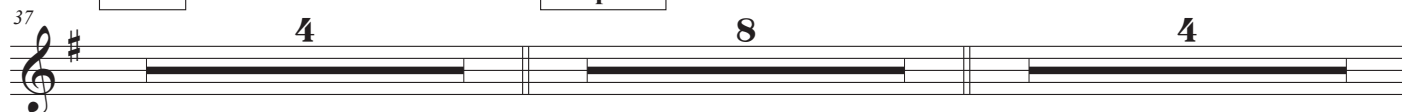

Refrain 2

2
65

Un monde nouveau

69

2

2/4

73 Pont 2

93 Refrain 3

mf

3 3 3 3

97  Musical notation for measures 97-100. Measure 97: Treble clef, key signature of one sharp (F#), quarter note G4 with an accent (>), eighth rest, quarter note A4 with an accent (>), eighth rest, quarter note B4 with an accent (>), eighth rest, quarter note A4, eighth rest, quarter note G4. Measure 98: Quarter note F#4, quarter note E4, quarter note D4, quarter note C4. Measure 99: Quarter note B3, quarter note A3, quarter note G3, quarter note F#3. Measure 100: Quarter note E3, quarter note D3, quarter note C3, quarter note B2. A bracket with the number '3' is under the first three notes of measure 100.

[illegible]

105

p

109

Refrain 4

mf

113

Example 113

122
